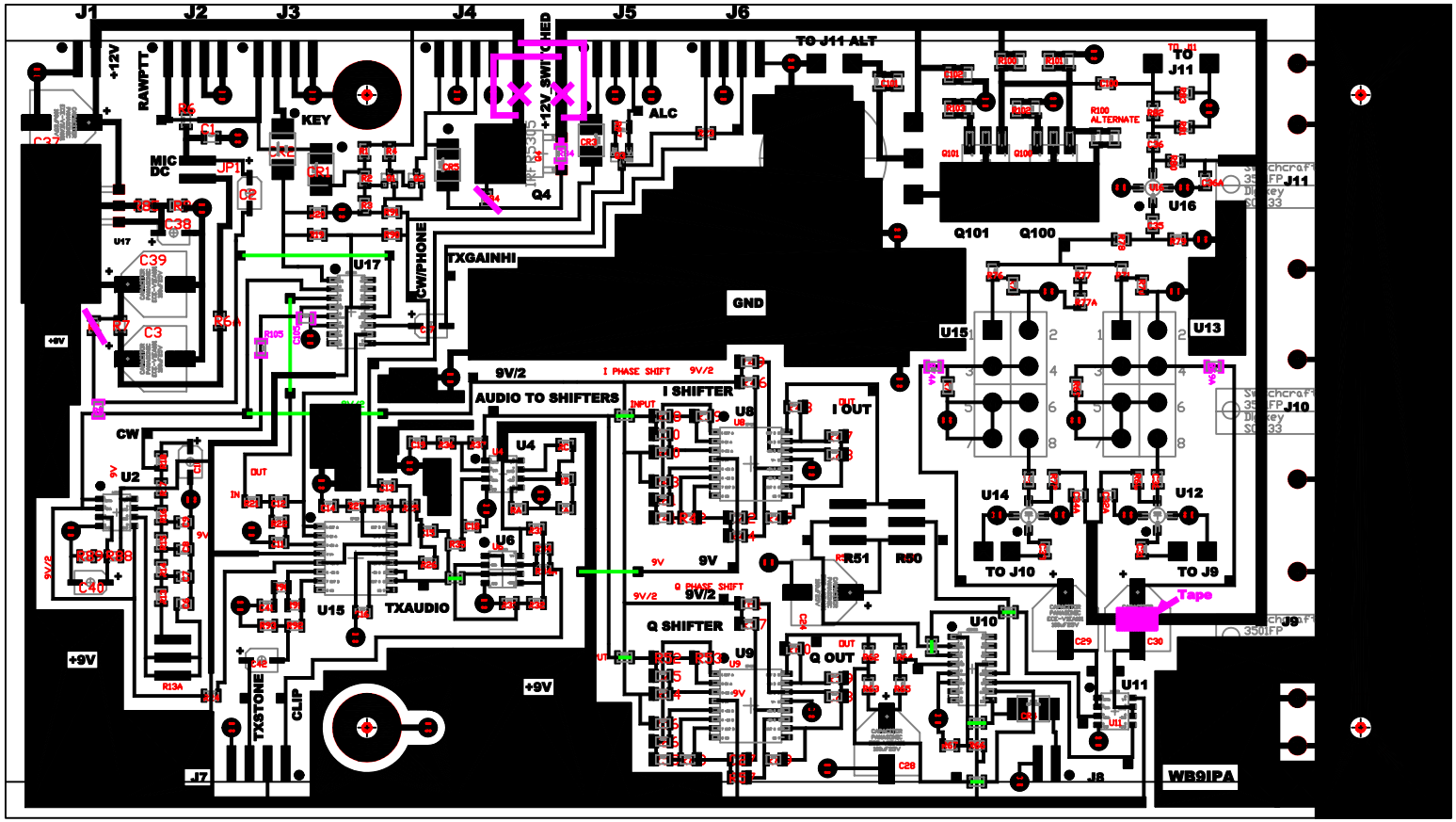
J1
J2
J3
J4
J5
J6
+12V
RAWPTT
KEY
MIC
DC
JPT
C1
C2
C3
C38
C39
C40
U17
+9V
CW/PHONE
TXGAINHI
+12V_SWITCHED
Q4
ALC
TO J11 ALT
GND
9V/2
AUDIO TO SHIFTERS
I PHASE SHIFT
I SHIFTER
U8
I OUT
U2
U4
U6
U15
TXAUDIO
9V
Q PHASE SHIFT
Q SHIFTER
U9
Q OUT
R51
R50
U10
U11
C28
C29
C30
Q101
Q100
R100
ALTERNATE
TO J11
U16
U13
U14
U12
TO J10
TO J9
Tape
J9
J8
J7
TXSTONE
CLIP
R13A
WB9IPA